May's CAKE

THE GOOD AND THE BEAUTIFUL LIBRARY

BY SYDNEY SQUIRES

CHAPTER 1

May loved her family and wanted to help them.

One day, she cleaned all the dishes.

The next day, she played with her brother, Matt, so that her mom could rest.

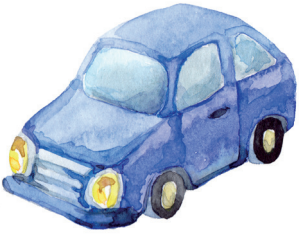

Matt did not say much, but he was so cute and fun.

The day after that, she and Mom shopped for food.

Then, she helped Miss Smith in the yard.

Some days, she helped bake a yummy treat for her family.

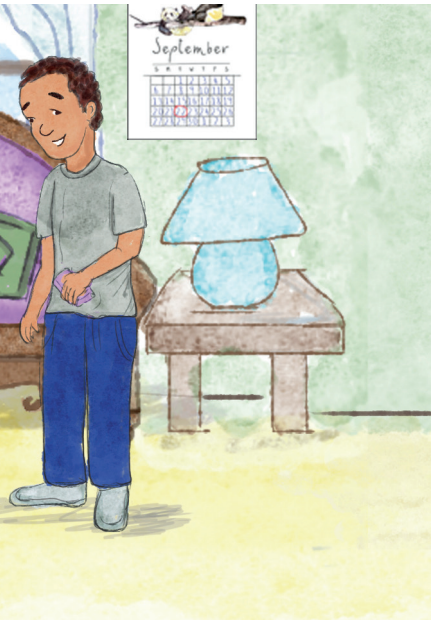

Other days, she helped Mom and Dad clean their home.

On Sundays, she helped Matt at church.

"We have to be good at church," she said.

Matt did not say much. He was too small. He just sat on her lap and smiled.

One day, Dad sat down with May.

"This week is a fun week," Dad said.

May's CAKE

More than anything else, May loves to help her family. So for her mom's birthday, May is determined to give her mom the biggest and best gift yet! If May can get the gift right, her mom will know exactly how much May loves her. But making the gift is going to be tricky, and May doesn't want to spoil it . . .

Come with May as she helps her family, bakes a cake, and learns a few lessons about love on the way.

ORIGINAL PUBLICATION

THE GOOD AND THE BEAUTIFUL
goodandbeautiful.com

$6.99
ISBN 978-1-951097-21-9
50699>
9 781951 097219

SKU 1007